

Welcome to MPS Site Inventory

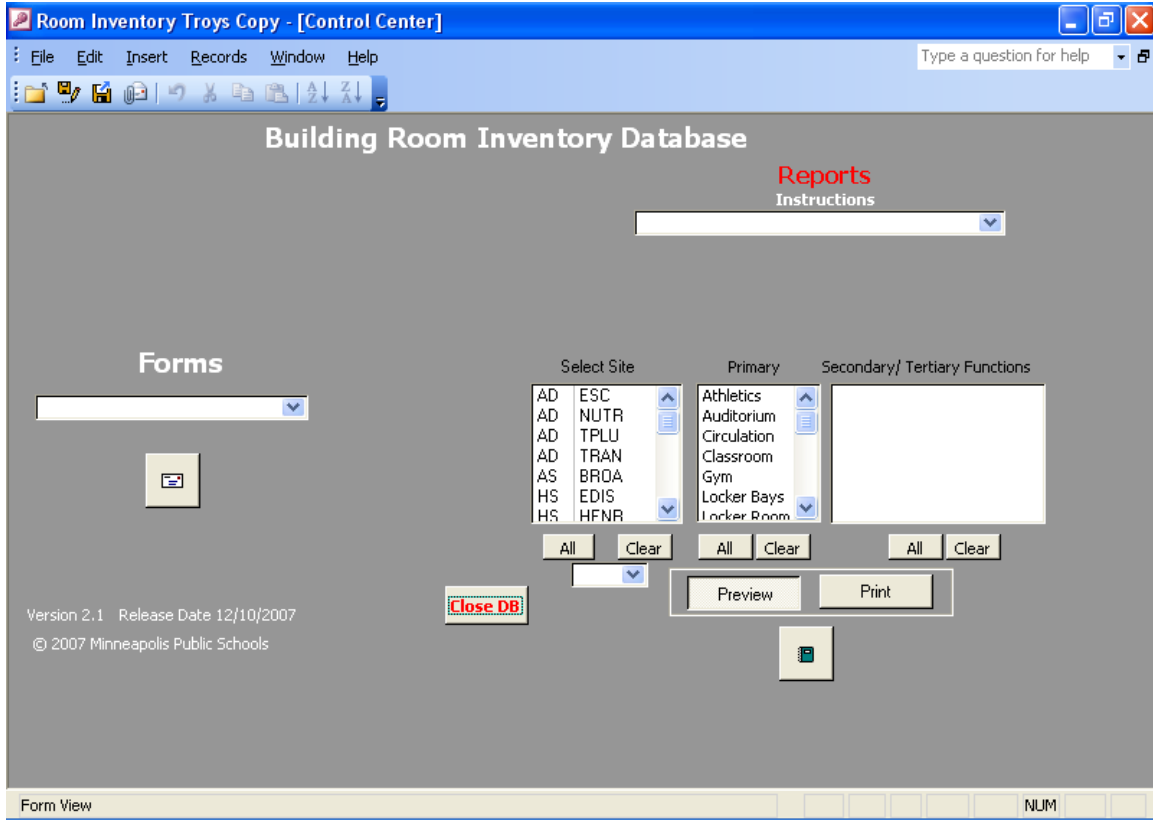

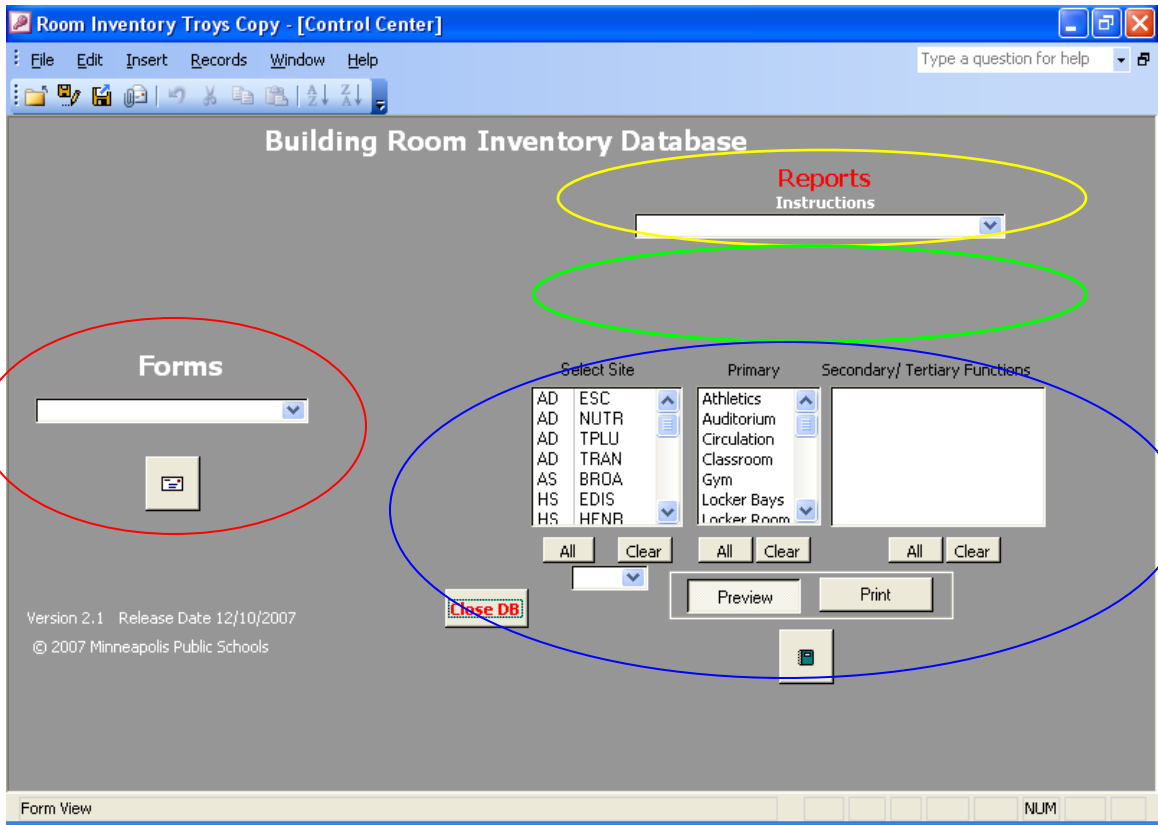

AREA	Description
Forms	Select a form to work with from the drop down box. <ol style="list-style-type: none"> 1. Site Worksheet 2. Room Codes
Reports Selection	Select a Report from the drop down box. <ol style="list-style-type: none"> 1. All Rooms 2. Auditoriums, Gyms, Lunchrooms, Media Centers 3. Classrooms 4. Community Connection State Level 5. Community Connections Local 6. Door Listing 7. Other List 8. Restroom List 9. Rooms To Follow Up 10. Selected Rooms 11. Site Summary
Report Instructions	If there are instructions for a report such as required criteria it will appear here
Report Criteria	You can select different criteria for a report per the instructions

Microsoft Access - [Room Numbering Codes]

File Edit View Insert Format Records Tools Window Help

Type a question for help

Code	Name	Comments
ATXXX	Athletics	
AUXXX	Auditorium	
COXXX	Commons	
CRXXX	Classroom	
DRXXX	Doors	
ELXXX	Elevator	
GYXXX	Gym	
HAXXXCI	Hallway Circulation	
HAXXXE1	Hallway Exit/Circulation	
HAXXXE2	Hallway Exit	Vestibule/Lobby on Exterior d
LKXXX	Locker Bays	
LOXXXX	Lobby	
LRXXX	Locker rooms	
MCXXX	Media Center	
MEXXX	Mechanical room	
OFXXX	Office	
RAXXX	Ramp	
SEXXX	Service Area	Public does not use
SOXXX	Storage room	
STXXXEX	Stair Exit	Exit Stair
STXXXOP	Stair Open	Interior Open Stair
VEXXX	Vestibule	

Record: 1 of 22

Form View

NUM

Form: Room Codes

This form lists the Room number coding schemes.

Microsoft Access - [Sites]

File Edit View Insert Format Records Tools Window Help

Type a question for help

ANDE - Andersen Select Location

Site Information Building Phases Door Locations Rooms

Site_ID Name
 ANDE Andersen Open
 2727 10th Ave. S Status Date
 Minneapolis MN 55407-1162 Year: 1905
 K8 Sq Ft: 233,252.0 Pathway: FOLW
 Portable: Yes
 Attendance Area E5
 Dist Area B State Senate District 61 City Ward 09
 City QUAD S State House District 61A City Prec# 10
 Community Phillips Henn Cnty Dist Park Board District 3
 Neighborhood Phillips

Floor_ID	Floor
10	First
20	Second
99	Undetermine
*	

Record: 1

Close

Form View NUM

Form: Site Worksheet

Site Information	Phases	Door locations	Rooms
General Site Information.	Phases of the building Remodels Additions	Locations of exterior doors.	Information on each rooms or area of a building.

Microsoft Access - [Sites]

File Edit View Insert Format Records Tools Window Help

Type a question for help

ANDE - Andersen Select Location

Site Information Building Phases Door Locations Rooms

Site_ID Name
 ANDE Andersen Open
 2727 10th Ave. S Status Date
 Minneapolis MN 55407-1162 Year: 1905
 K8 Sq Ft: 233,252.0 Pathway: FOLW
 Attendance Area E5 Portable: Yes
 Dist Area B State Senate District 61 City Ward 09
 City QUAD S State House District 61A City Prec# 10
 Community Phillips Henn Cnty Dist Park Board District 3
 Neighborhood Phillips

Floor_ID	Floor
10	First
20	Second
99	Undetermine
*	

Record: 1

Close

Form View NUM

Form: Site Worksheet-Site Information

Site ID	4 Letter Code for the site.(Usually the first 4 letters)
Name	Site Name
Address	Street Address of the site
City State and Zip	
Site Type	What type of site is it
Sq Ft	Total square footage of site
Status	Status of the site, (open, Closed, Leased, Vacant)
Status Date	Date status was changed.
Year	Year building was built
Pathway	School path to be followed
Portables	Does this site have portable classrooms
Floors	Set up of floors of the site
Attendance Area	District Attendance area
Dist Area	Which section of the District is the site located
City Quad	Which section fo the city is site located in.(N,S, NE, SW)
Community	
Neighborhood	
State Senate Dist	State Senate District
State House Dist	State House District
Henn Cnty Dist	Hennepin County Board Districts
City Ward	City Council Ward
City Prec #	MPD Precinct
Park Board Dist	City of Minneapolis Park Board district

Microsoft Access - [Sites]

File Edit View Insert Format Records Tools Window Help

Type a question for help

ANDE - Andersen Select Location

Site Information Building Phases Door Locations Rooms

Phase Ph_Year Ph_Sqft

BLD TBD 0

Ph_Desc Notes

To be determined

Record: 1 of 5

Close

Form View NUM

Form: Site Worksheet-Building Phases

Building Phases

Phase	
Phase Year	What Year was the phase done
Phase SQ FT	How much Sqft was added or remodeled
Phase Description	Description of the building phase
Notes	Notes or Comments

Microsoft Access - [Sites]

File Edit View Insert Format Records Tools Window Help

Type a question for help

ANDE - Andersen Select Location

Site Information Building Phases Door Locations Rooms

Door Number: DR01 Leafs: 1

Door Type: Main Public

Address:

City: State: Zip Code:

Required Ent: No Handi Cap: No

Record: 1 of 31

Close

Form View NUM

Form: Site Worksheet-Door Locations

Doors

- Door Number This is the number of the door are recorded in Door inventory. All Door numbers begin with a prefix of DR
- Leafs The number of leafs in a door
- Door Type The type of door it is:
 Auditorium Entrance Egress Only
 Gym Entrance Main Public
 Overhead Parking
 Playground Roof Access
 Service
- Address, City If this Door has a separate address from the main building
- Required Exit Is this a required exit by fire code? Yes or No
- Handi Cap Is the door handi cap accessible? Yes or No

Form: Site Worksheet-Room Information

Select Room Number

You can Select a room from the list and the database will find that room information.

Floor

Select the floor the room is on

Room NO

Room Number

Old Room Number

Used when a room is changed

Sq. Ft.

Number of Sq Ft in the room or area

Primary Function

Primary function of the room.(Select from the List)

Secondary Function

Secondary function of the room.(Select from the List)

Tertiary Function

Further classification of function of room.(Select from the List)

Type Group

Original Room No

If this room has been changed there may be an original number

Building Phase Id

Phase of the building that room was created

Remodel PH Id

Phase of the building that room was created

Original Room Name

Original Room Name

Rm TP Mod Prep

Rm To Mod Obj

Ref:

Reference to another room in the site

Notes

Removed

Follow Up

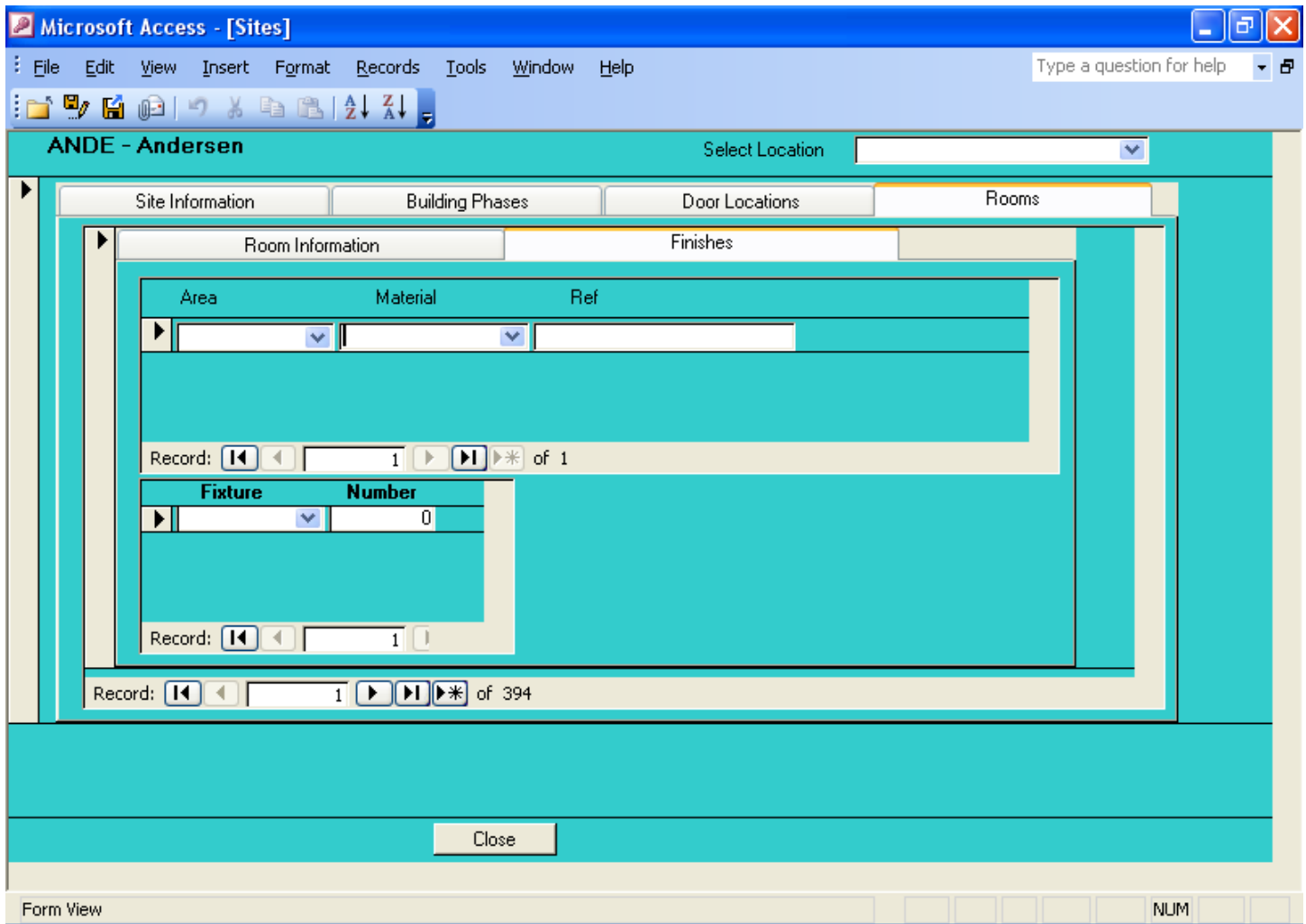

Form: Site Worksheet-Room Information/Finishes & Fixture

Finishes

This section is for finishes in a room or area.

Area-Area of the room. I.e. Wall, Ceiling, Etc

Material-The type of finish Material for the area selected.

Ref-Can be used to reference a color code, Model number etc

Fixtures

This section is for restroom fixture count.

Fixture-Sink, toilet, urinal

Number- Number of this item

Reports

Room Inventory Troys Copy - [All Rooms : Report]

Totality Floor # Utility 278,843.0

Room	Room #	Room Name	Room Type	Room Size	Room Status	Other Functions	Notes
Auditorium	4			8,176.0			
Auditorium	4			8,176.0			
Classroom	47			31,716.0			
Classroom	113			363,724.0			
Classroom	1			14,084.0			
Classroom	12			6,856.0			
Classroom	3			19,200.0			
Classroom	24			13,937.0			
Classroom	2			6,747.0			
Classroom	14			14,248.0			
Classroom	3			1,200.0			
Classroom	47			19,992.0			
Classroom	26			16,026.0			
Classroom	113			253,238.0			

Primary Rooms: 47 Rooms, 317,116 sq ft, 31% Percent of SF

Secondary Rooms: 131 Rooms, 261,727 sq ft, 33% Percent of SF

Friday, December 01, 2006 Page 1 of 14

All Rooms Report

This report will show ALL rooms for a selected Site(s).

Room Inventory Troys Copy - [Classrooms : Report]

Site: 0001

Room	Room #	Room Name	Room Type	Room Size	Room Status	Other Functions	Notes
Classroom	001			800			
Classroom	002			800			
Classroom	003			800			
Classroom	004			800			
Classroom	005			800			
Classroom	006			800			
Classroom	007			800			
Classroom	008			800			
Classroom	009			800			
Classroom	010			800			
Classroom	011			800			
Classroom	012			800			
Classroom	013			800			
Classroom	014			800			
Classroom	015			800			
Classroom	016			800			
Classroom	017			800			
Classroom	018			800			
Classroom	019			800			
Classroom	020			800			
Classroom	021			800			
Classroom	022			800			
Classroom	023			800			
Classroom	024			800			
Classroom	025			800			
Classroom	026			800			
Classroom	027			800			
Classroom	028			800			
Classroom	029			800			
Classroom	030			800			
Classroom	031			800			
Classroom	032			800			
Classroom	033			800			
Classroom	034			800			
Classroom	035			800			
Classroom	036			800			
Classroom	037			800			
Classroom	038			800			
Classroom	039			800			
Classroom	040			800			
Classroom	041			800			
Classroom	042			800			
Classroom	043			800			
Classroom	044			800			
Classroom	045			800			
Classroom	046			800			
Classroom	047			800			
Classroom	048			800			
Classroom	049			800			
Classroom	050			800			
Classroom	051			800			
Classroom	052			800			
Classroom	053			800			
Classroom	054			800			
Classroom	055			800			
Classroom	056			800			
Classroom	057			800			
Classroom	058			800			
Classroom	059			800			
Classroom	060			800			
Classroom	061			800			
Classroom	062			800			
Classroom	063			800			
Classroom	064			800			
Classroom	065			800			
Classroom	066			800			
Classroom	067			800			
Classroom	068			800			
Classroom	069			800			
Classroom	070			800			
Classroom	071			800			
Classroom	072			800			
Classroom	073			800			
Classroom	074			800			
Classroom	075			800			
Classroom	076			800			
Classroom	077			800			
Classroom	078			800			
Classroom	079			800			
Classroom	080			800			
Classroom	081			800			
Classroom	082			800			
Classroom	083			800			
Classroom	084			800			
Classroom	085			800			
Classroom	086			800			
Classroom	087			800			
Classroom	088			800			
Classroom	089			800			
Classroom	090			800			
Classroom	091			800			
Classroom	092			800			
Classroom	093			800			
Classroom	094			800			
Classroom	095			800			
Classroom	096			800			
Classroom	097			800			
Classroom	098			800			
Classroom	099			800			
Classroom	100			800			

Friday, December 01, 2006 Page 1 of 4

Classroom Report

This report will show all Class rooms for a selected Site(s).

Room Inventory Troys Copy - [rpt_community connection state : Report]

Community Connections State

Community	State	House District	Senate District
0111 Columbia	008	001	001
0112 Columbia	008	002	002
0113 Columbia	008	003	003
0114 Columbia	008	004	004
0115 Columbia	008	005	005
0116 Columbia	008	006	006
0117 Columbia	008	007	007
0118 Columbia	008	008	008
0119 Columbia	008	009	009
0120 Columbia	008	010	010
0121 Columbia	008	011	011
0122 Columbia	008	012	012
0123 Columbia	008	013	013
0124 Columbia	008	014	014
0125 Columbia	008	015	015
0126 Columbia	008	016	016
0127 Columbia	008	017	017
0128 Columbia	008	018	018
0129 Columbia	008	019	019
0130 Columbia	008	020	020
0131 Columbia	008	021	021
0132 Columbia	008	022	022
0133 Columbia	008	023	023
0134 Columbia	008	024	024
0135 Columbia	008	025	025
0136 Columbia	008	026	026
0137 Columbia	008	027	027
0138 Columbia	008	028	028
0139 Columbia	008	029	029
0140 Columbia	008	030	030
0141 Columbia	008	031	031
0142 Columbia	008	032	032
0143 Columbia	008	033	033
0144 Columbia	008	034	034
0145 Columbia	008	035	035
0146 Columbia	008	036	036
0147 Columbia	008	037	037
0148 Columbia	008	038	038
0149 Columbia	008	039	039
0150 Columbia	008	040	040
0151 Columbia	008	041	041
0152 Columbia	008	042	042
0153 Columbia	008	043	043
0154 Columbia	008	044	044
0155 Columbia	008	045	045
0156 Columbia	008	046	046
0157 Columbia	008	047	047
0158 Columbia	008	048	048
0159 Columbia	008	049	049
0160 Columbia	008	050	050
0161 Columbia	008	051	051
0162 Columbia	008	052	052
0163 Columbia	008	053	053
0164 Columbia	008	054	054
0165 Columbia	008	055	055
0166 Columbia	008	056	056
0167 Columbia	008	057	057
0168 Columbia	008	058	058
0169 Columbia	008	059	059
0170 Columbia	008	060	060
0171 Columbia	008	061	061
0172 Columbia	008	062	062
0173 Columbia	008	063	063
0174 Columbia	008	064	064
0175 Columbia	008	065	065
0176 Columbia	008	066	066
0177 Columbia	008	067	067
0178 Columbia	008	068	068
0179 Columbia	008	069	069
0180 Columbia	008	070	070
0181 Columbia	008	071	071
0182 Columbia	008	072	072
0183 Columbia	008	073	073
0184 Columbia	008	074	074
0185 Columbia	008	075	075
0186 Columbia	008	076	076
0187 Columbia	008	077	077
0188 Columbia	008	078	078
0189 Columbia	008	079	079
0190 Columbia	008	080	080
0191 Columbia	008	081	081
0192 Columbia	008	082	082
0193 Columbia	008	083	083
0194 Columbia	008	084	084
0195 Columbia	008	085	085
0196 Columbia	008	086	086
0197 Columbia	008	087	087
0198 Columbia	008	088	088
0199 Columbia	008	089	089
0200 Columbia	008	090	090

Friday, December 01, 2006 Page 1 of 1

Community Connections State Level

This report list the State Senate and House districts for each site.

Room Inventory Troys Copy - [Selected Rooms : Report]

South Total Qty For Billing 275,543.0

Room	Qty	Rate	Total
Admission	1	608.0	608.0
Addressing	4	9,376.0	37,504.0
Attendance	40	80,768.0	3,230,720.0
Classroom	113	102,274.0	11,556,962.0
Exam	6	14,026.0	84,156.0
Locker Room	17	8,848.0	150,416.0
Laboratory	3	13,326.0	39,978.0
Multimedia	26	13,977.0	363,402.0
Student Center	2	6,146.0	12,292.0
Other	74	14,026.0	1,037,924.0
Performance	3	1,302.0	3,906.0
Service	4	1,302.0	5,208.0
Storage	47	11,026.0	518,282.0
Trade	35	5,026.0	175,910.0
Total	413		275,543.0

Primary Rooms: Admission

Room	Room (Inv)	Secondary/Tertiary/Other	SF	Build	Renov	Reference	Other	Other Functions	Notes
Admission	1	Admission Room	200	1997	NA		No	Admission Room	
Totals	Admission	1	200	1997		83%	Percent of SF		

Page: 1 of 1
Ready NUM

Selected Rooms

Lists the Rooms that you select on the control panel.

You must select a site, Primary, and Secondary/Tertiary function.

Do not select all Primary and Secondary/Tertiary selections.

Room Inventory Troys Copy - [Site Summary : Report]

Site Summary

Name: South Address: 2221 15 Ave S, Minneapolis 55407 (261) School: Type: HS Status: Open

Op	Op 1	Op 2	Op 3	Op 4	Op 5	Op 6	Op 7	Op 8	Op 9	Op 10	All Op
Classrooms											
Count	17	48	3	17	3						98
Net Count	9	6	1								17
Trade											
Count	9	22	46	9	17	4					111
Set by Site Op											
Count	9,162	269,372	1,036,110	24,272	5,767						868,583
Net Count	2,818	2,466	939		1,360						11,768
Total	2,818	12,689	36,700	1,036,110	24,272	7,127					3,683,102.9

Page: 1 of 1
Ready NUM

Site Summary

Summary of information on a select site(s).